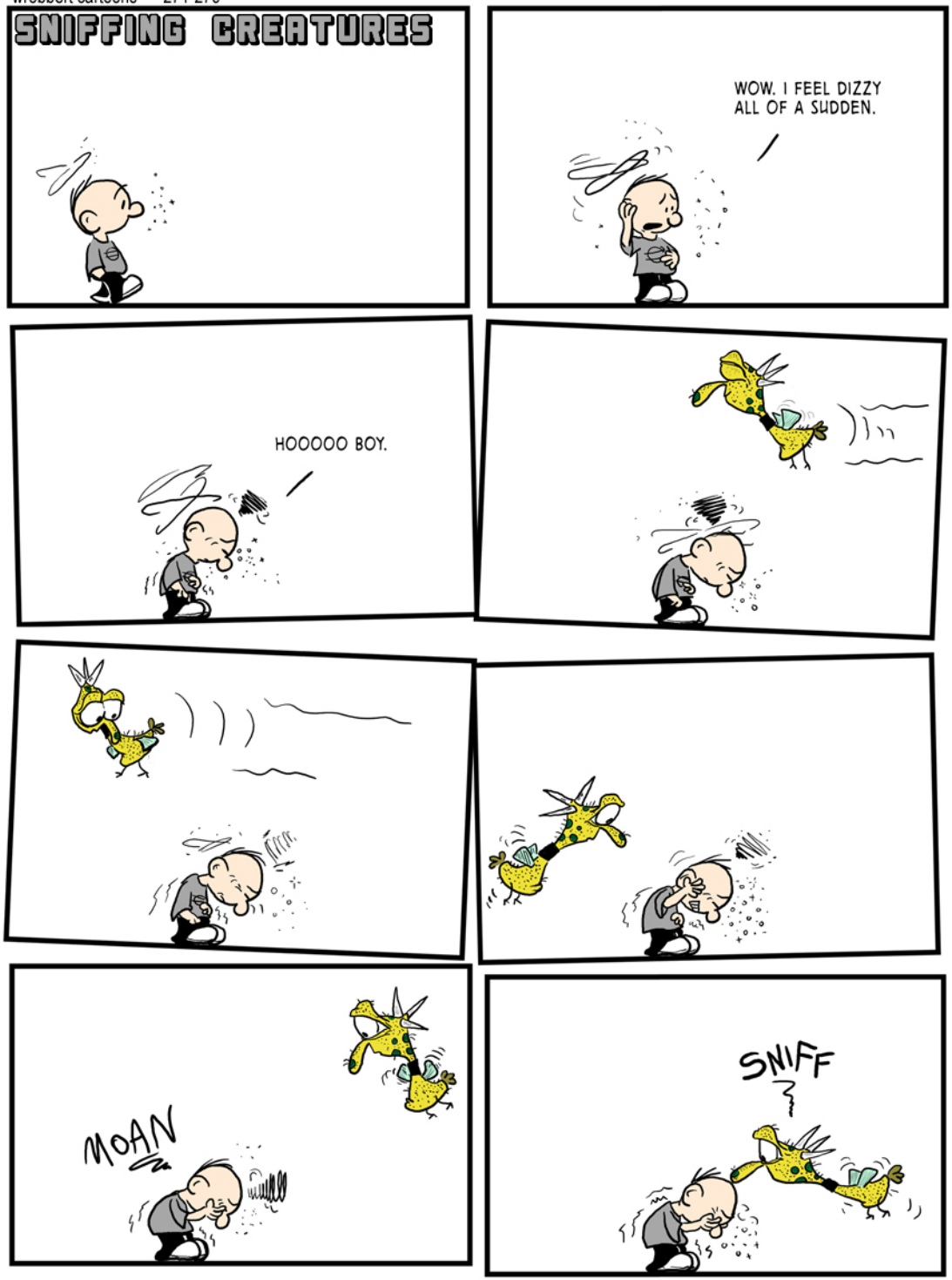
SNIFFING CREATURES
WOW. I FEEL DIZZY ALL OF A SUDDEN.
HOOOOO BOY.
MOAN
SNIFF

SNIFF
SNIFF SNIFF SNIFF
HOLY SMOKES...
YOU ARE ONE FUNNY LOOKING CREATURE.

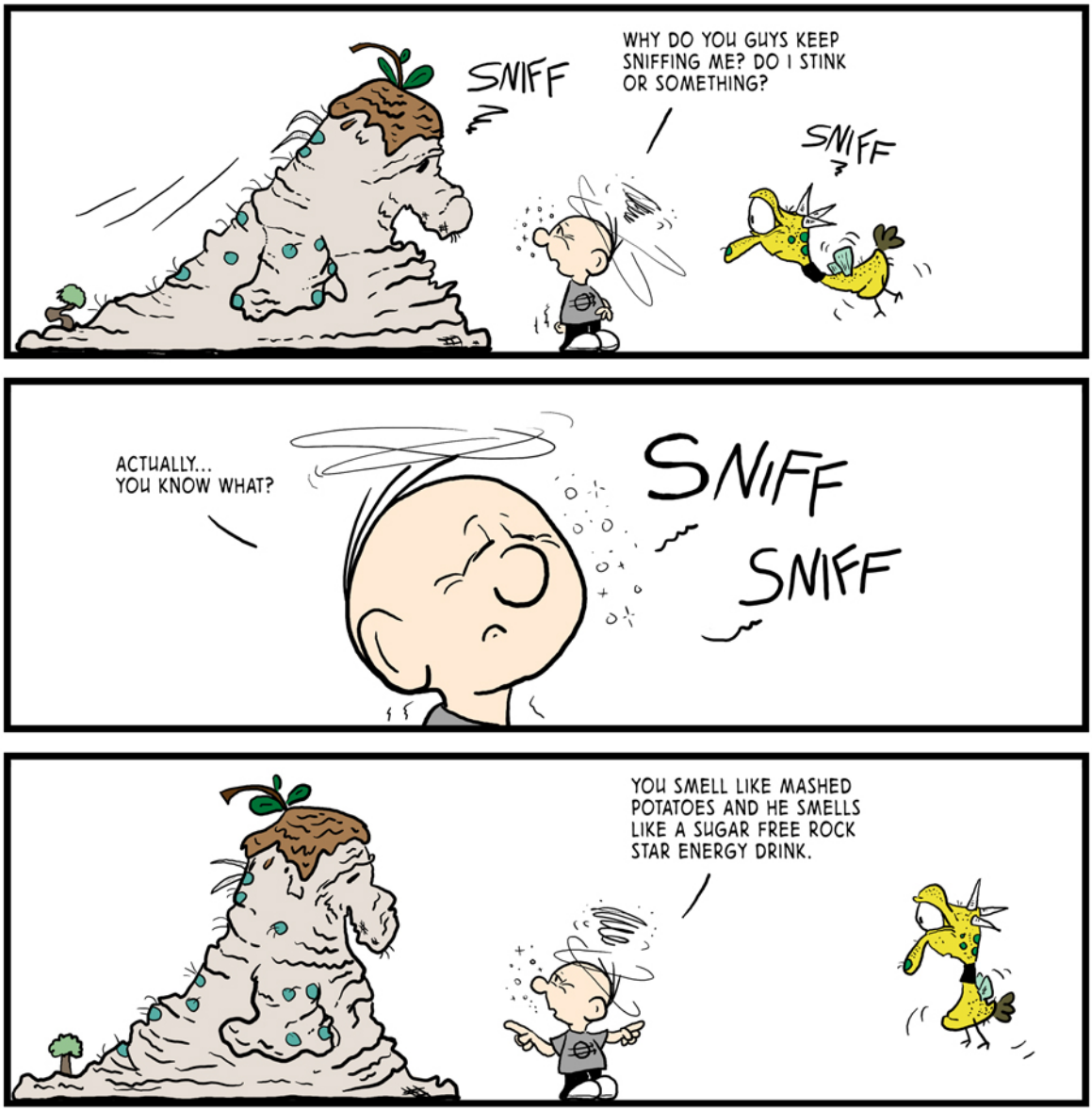
SNIFF
WHY DO YOU GUYS KEEP SNIFFING ME? DO I STINK OR SOMETHING?
SNIFF
ACTUALLY... YOU KNOW WHAT?
SNIFF
SNIFF
YOU SMELL LIKE MASHED POTATOES AND HE SMELLS LIKE A SUGAR FREE ROCK STAR ENERGY DRINK.

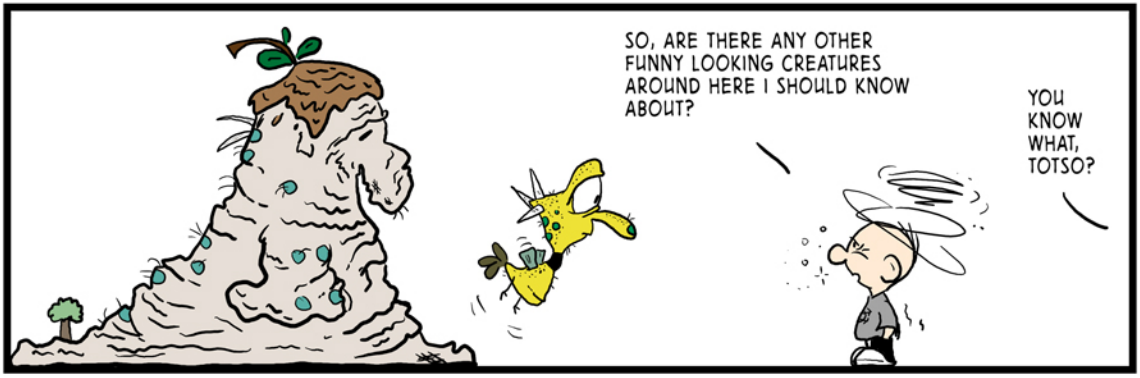
SO, ARE THERE ANY OTHER FUNNY LOOKING CREATURES AROUND HERE I SHOULD KNOW ABOUT?
YOU KNOW WHAT, TOTSO?

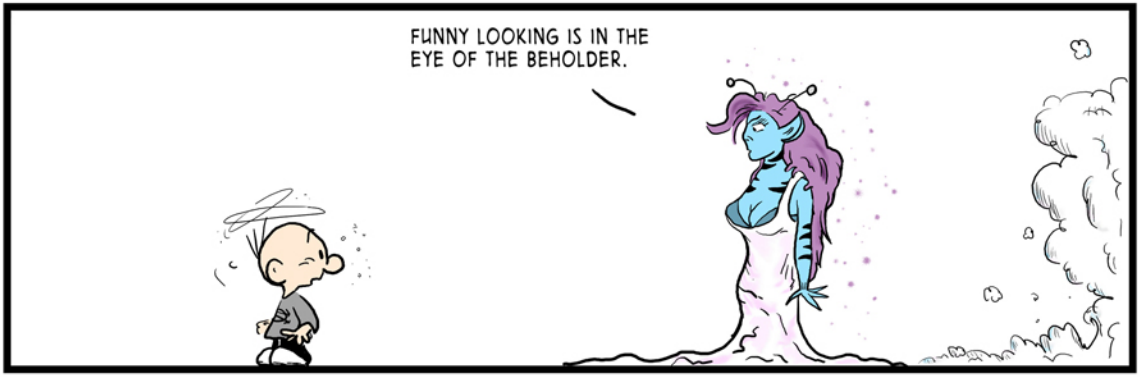
FUNNY LOOKING IS IN THE EYE OF THE BEHOLDER.

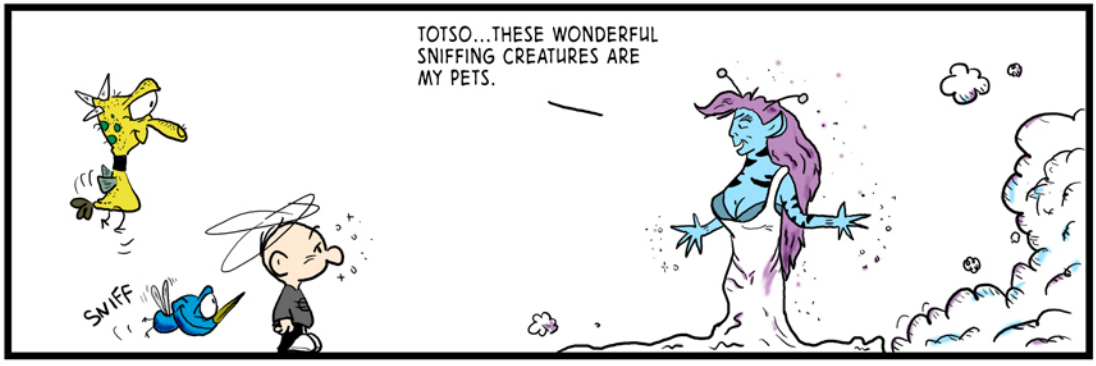
TOTSO...THESE WONDERFUL SNIFFING CREATURES ARE MY PETS.
SNIFF

I THINK YOU SMELL JUST WONDERFUL, TOTSO. BETTER THAN A GLASS OF ICED TEA FROM CRACKER BARREL.
SNIFF
SNIFF
SNIFF
SNIFF

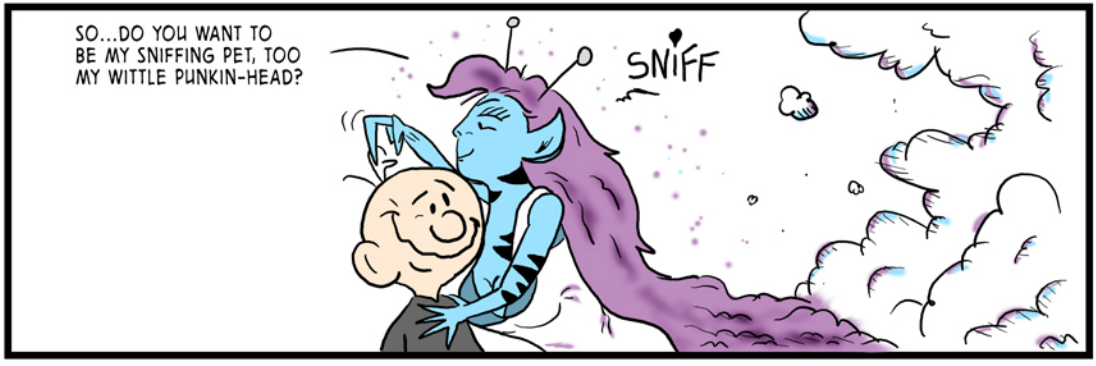
SO...DO YOU WANT TO BE MY SNIFFING PET, TOO MY WITTLE PUNKIN-HEAD?
SNIFF

OK.